

Why Foundation Steel?

Foundation Steel brings the highest level of expertise and safety to every job. Our crews receive regular continued education, safety training, and certifications. We partner with you for the success of each and every project.

We Provide:

- NCCCO Certified Operator
- Certified ODOT CDL Driver
- Rigging Available for Rental
- Certified Welders & Ironworkers Available
- Certified Rigger / Signalman Personnel Available
- BWC Drug Free Safety Program (Advanced Level)
- Nights / Weekends Available
- OSHA 30 Compliant



FOUNDATION STEEL

12525 AIRPORT HIGHWAY | PO BOX 210 | SWANTON, OHIO. 43558

PHONE: 419-402-4241 FAX 419-402-4248

WWW.FOUNDATIONSTEEL.COM



FOUNDATION STEEL

Broderon IC-200-DJ Industrial Crane



Features Include:

- 30K lb Capacity
- 73' 8" Sheave Height
- 66' Horizontal Reach
- 8' Height
- 7' 10.5" Width
- Continuous Boom Rotation
- 34' 6" Boom Extension

Grove RT540E 40T Capacity



Features Include:

- 40T Capacity
- 32'-102' Four Section Boom
- 26'-45' Offsettable Telescopic Swingaway Extension
- Full Frame Decking
- 164 hp Cummins Diesel

12525 AIRPORT HIGHWAY | PO BOX 210 | SWANTON, OHIO. 43558

PHONE: 419-402-4241 FAX 419-402-4248

WWW.FOUNDATIONSTEEL.COM



FOUNDATION STEEL

Grove RT540E

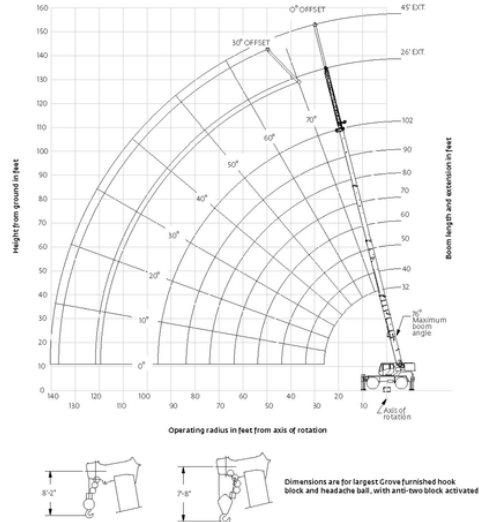

Notes:
 *All dimensions are for reference only
 *Boom extension is -3" to +70"
 *Dimensions shown are based on 20.5 x 25 tires.
 Add 3.5' (1.35 m) for 16.0 x 25 tires

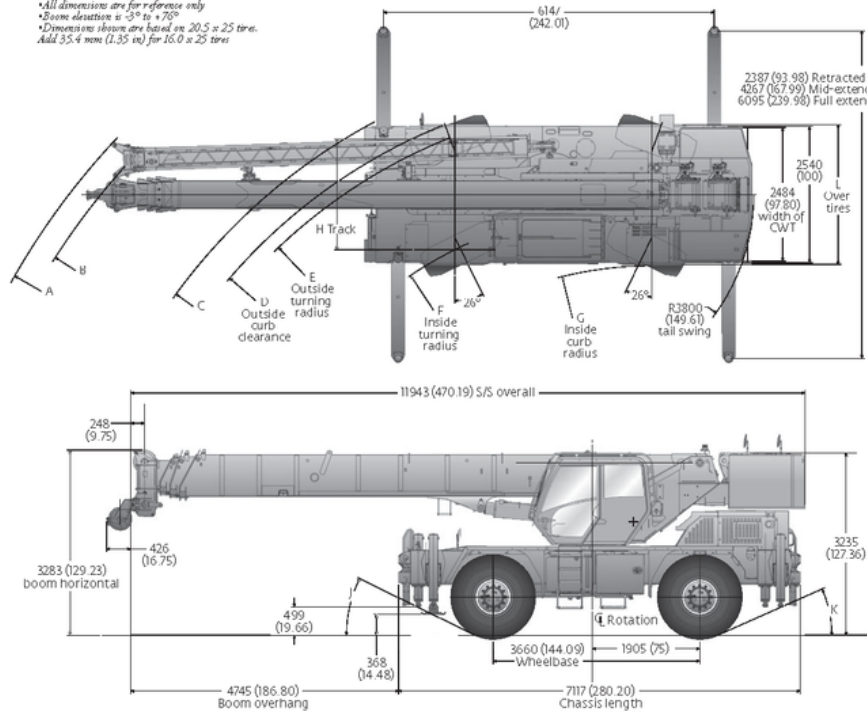

Features Include:

- NCCCO Certified Operator
- Certified ODOT CDL Driver
- Rigging Available for Rental
- Certified Welders & Ironworkers Available
- Certified Rigger / Signalman Personnel Available
- BWC Drug Free Safety Program (Advanced Level)
- Nights / Weekends Available
- OSHA 30 Compliant

Broderon IC-200-DJ

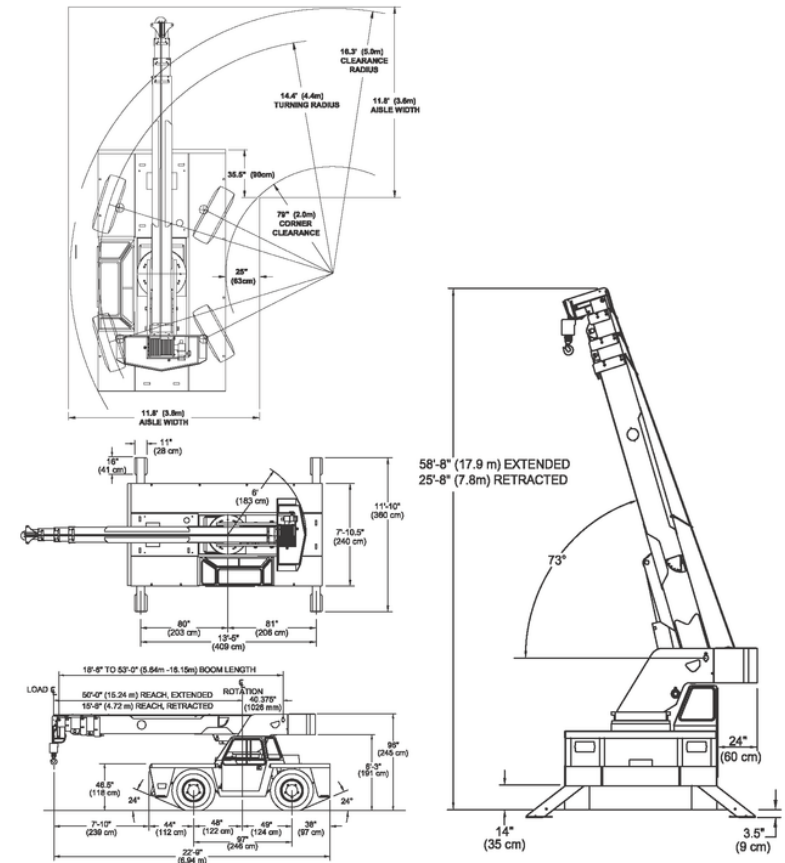

12525 AIRPORT HIGHWAY | PO BOX 210 | SWANTON, OHIO. 43558

PHONE: 419-402-4241 FAX 419-402-4248

WWW.FOUNDATIONSTEEL.COM

12525 AIRPORT HIGHWAY | PO BOX 210 | SWANTON, OHIO. 43558

PHONE: 419-402-4241 FAX 419-402-4248

WWW.FOUNDATIONSTEEL.COM